20 Tower Dr

20 Tower Drive

Property Details

Price:	$399,900
MLS ID#:	406359
Sq.Feet:	3500
Bedrooms:	2
Bathrooms:	3
Half Bathrooms:	1
Lot Size:	0
Short Sale:	No
Year Built:	2003
Sub Division:	
Category:	
Home Address:	20 Tower Drive Newport KY 41071

Property Description

Breathtaking Panoramic City & River Views! This beautiful townhouse offers four levels of living space with three walkout decks. Only 24 units in this elite condo community with pool, clubhouse, & dog park.
This condo features state of the art kitchen with stainless steel appliances, breakfast bar, gas cook top, warming drawer, granite counter tops, planning desk, crown molding & pendant lights.
The large dining room features elegant chandelier, built-in cabinets with glass doors, faux painted ceiling and columns. The elegant living room has extensive crown molding, gas fireplace and walkout to deck.
The master chambers is very large with cathedral ceilings and walkout to another large deck and surround sound system throughout the house. Bedroom adjoins to the spa bathroom with double vanity, whirlpool tub, open shower and large walk-in closet. There is a loft area above the master suite which can be used as a exercise room or personal office. Large glass doors from all levels take in the amazing views. The lower level has a warm and cozy family room with wet bar area and another walkout to the deck. This condo has 2 garage spaces (1 attached & 1 detached) This is a must see!!!!

Contact Information

Company Name: Keller Williams Advisors
Phone: 5132076678
Email: kathy@mcgrawsells.com
Website: http://kathycomisar.com

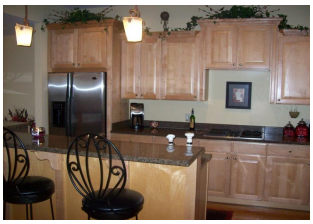

Information contained here in is derived from information provided by parties other than VisualShows.com. All information provided is deemed reliable, but is not guaranteed and shows be independently verified.